



The map displays the geographical outline of the QMA 26A Kyuquot region, which is divided into six subareas. Subarea 26-1 is located at the bottom of the frame and is partially cut off. Subareas 26-2, 26-3, 26-4, 26-5, and 26-6 are distributed across the main body of the region. Subarea 26-5 is the northernmost, followed by 26-4 to the east, 26-2 in the south-central, 26-3 to the east of 26-2, and 26-6 to the west. The entire area shown is filled with a cross-hatch pattern. A rectangular box on the left side of the map contains the text '26A Kyuquot'. Below this box, a line of text reads 'QMA 26A Kyuquot (NEW): Subareas 26-2 to 26-5.' A vertical line is drawn between subareas 26-2 and 26-6.

26A Kyuquot

QMA 26A Kyuquot (NEW): Subareas 26-2 to 26-5.

26-5

26-4

26-6

26-3

26-2

26-1

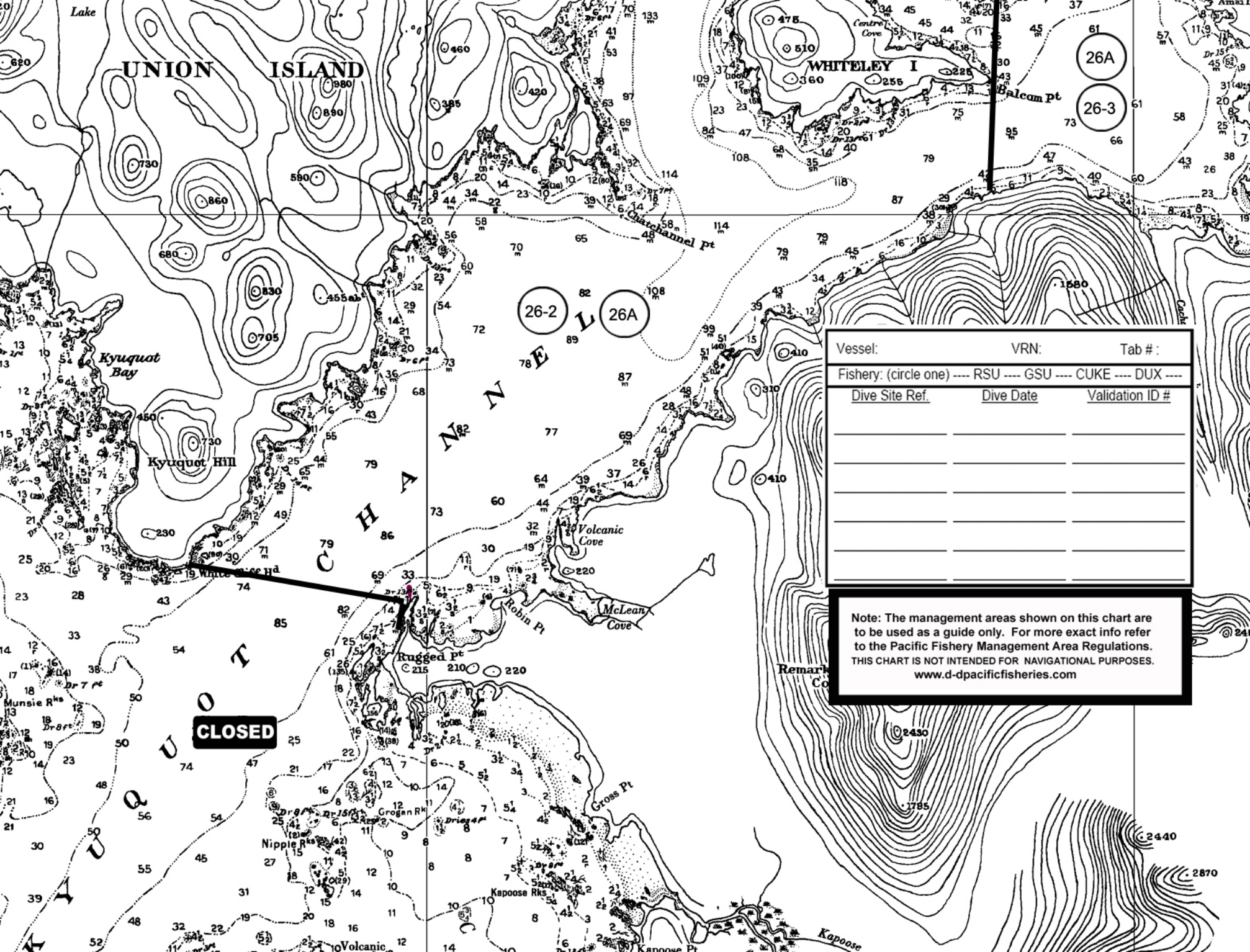

| | | |
|------------------------------------------------------------|------------------|------------------------|
| Vessel: | VRN: | Tab #: |
| Fishery: (circle one) --- RSU --- GSU --- CUKE --- DUX --- | | |
| <u>Dive Site Ref.</u> | <u>Dive Date</u> | <u>Validation ID #</u> |
| | | |
| | | |
| | | |
| | | |
| | | |

Note: The management areas shown on this chart are to be used as a guide only. For more exact info refer to the Pacific Fishery Management Area Regulations. THIS CHART IS NOT INTENDED FOR NAVIGATIONAL PURPOSES. www.d-ppacificfisheries.com

CLOSED

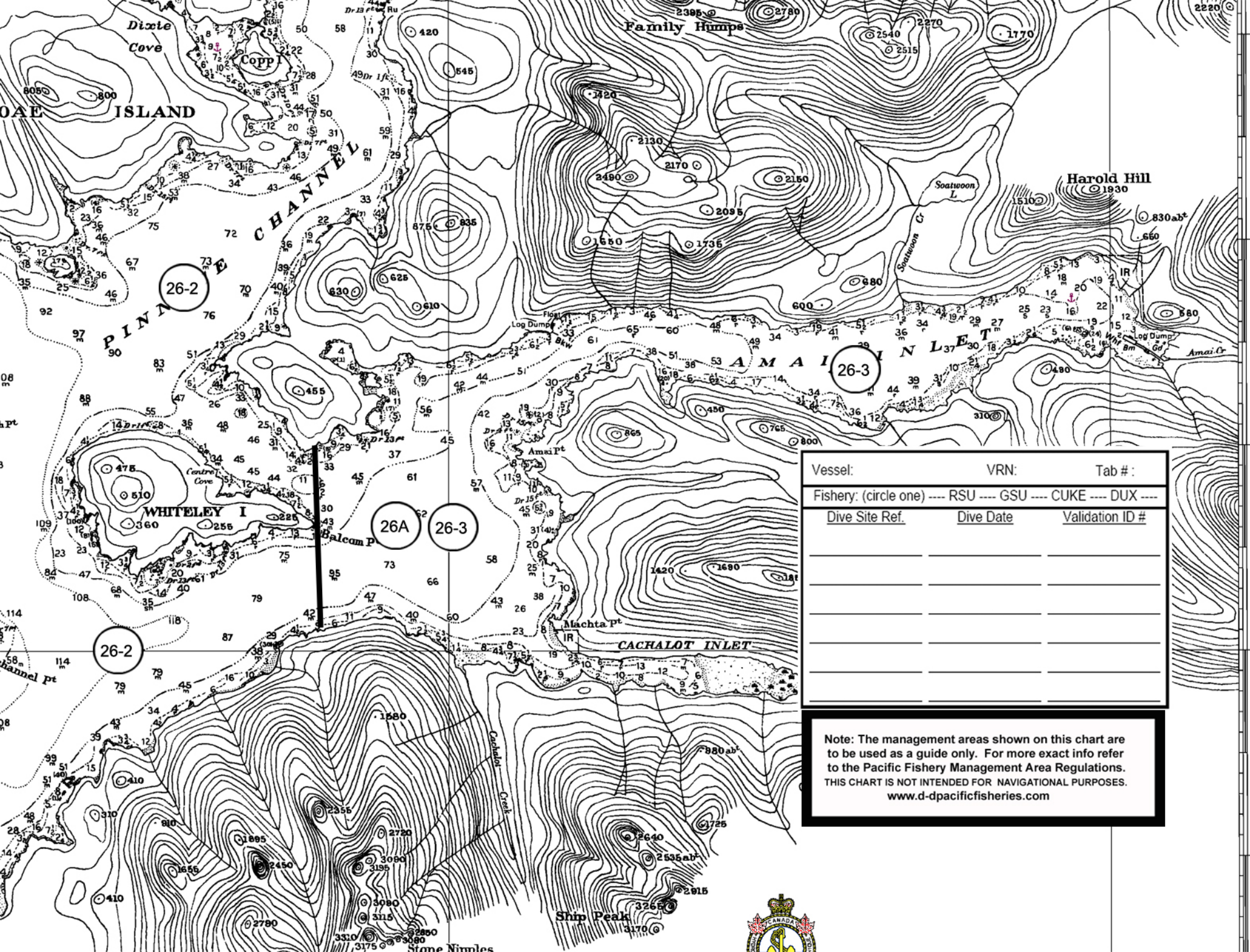

| | | |
|------------------------------------------------------------|------------------|------------------------|
| Vessel: | VRN: | Tab #: |
| Fishery: (circle one) --- RSU --- GSU --- CUKE --- DUX --- | | |
| <u>Dive Site Ref.</u> | <u>Dive Date</u> | <u>Validation ID #</u> |
| | | |
| | | |
| | | |
| | | |

Note: The management areas shown on this chart are to be used as a guide only. For more exact info refer to the Pacific Fishery Management Area Regulations. THIS CHART IS NOT INTENDED FOR NAVIGATIONAL PURPOSES. www.d-ppacificfisheries.com



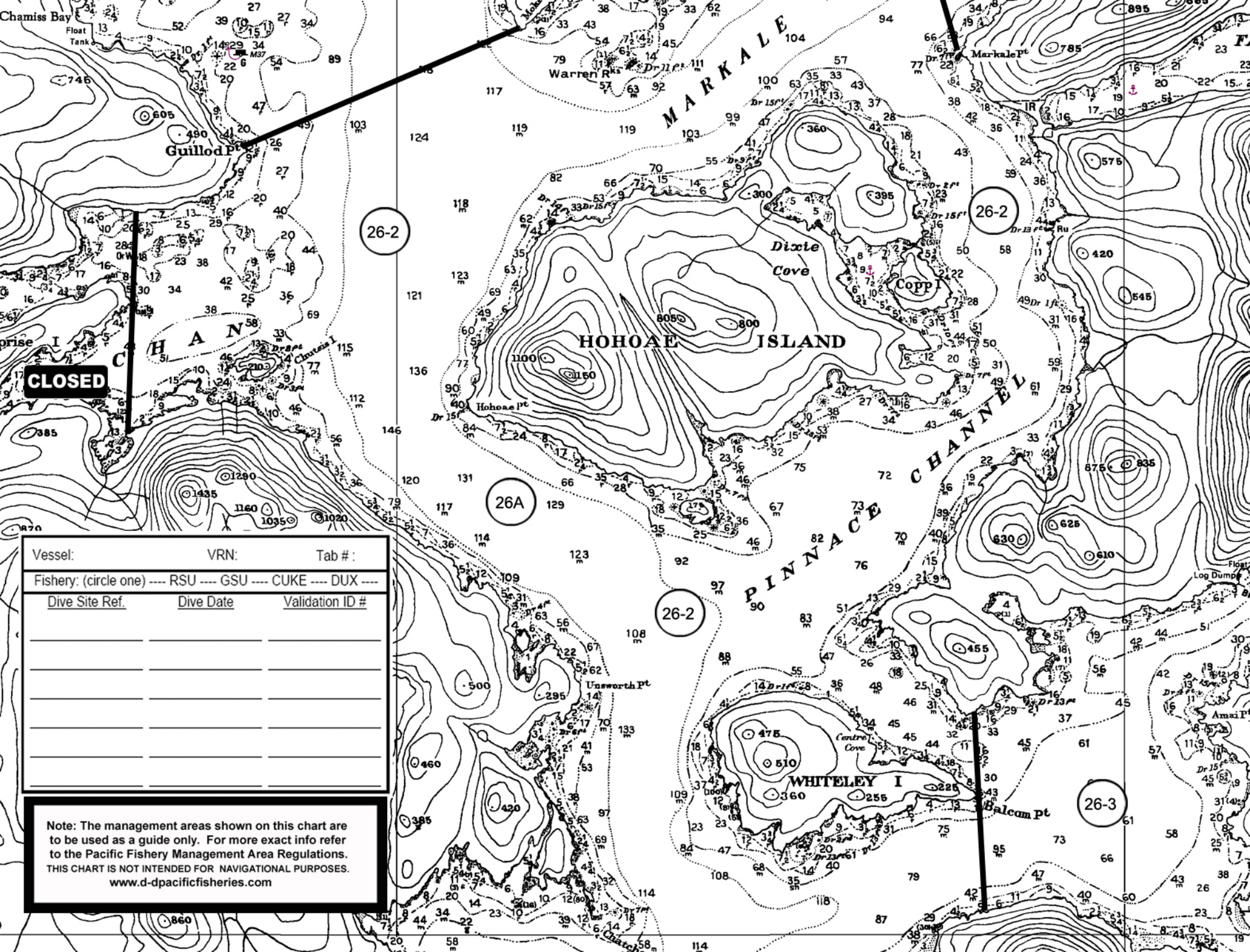

| | | |
|-----------------------------------------------------------------|------------------|------------------------|
| Vessel: | VRN: | Tab #: |
| Fishery: (circle one) ---- RSU ---- GSU ---- CUKE ---- DUX ---- | | |
| <u>Dive Site Ref.</u> | <u>Dive Date</u> | <u>Validation ID #</u> |
| | | |
| | | |
| | | |
| | | |

Note: The management areas shown on this chart are to be used as a guide only. For more exact info refer to the Pacific Fishery Management Area Regulations. THIS CHART IS NOT INTENDED FOR NAVIGATIONAL PURPOSES. www.d-pacificfisheries.com

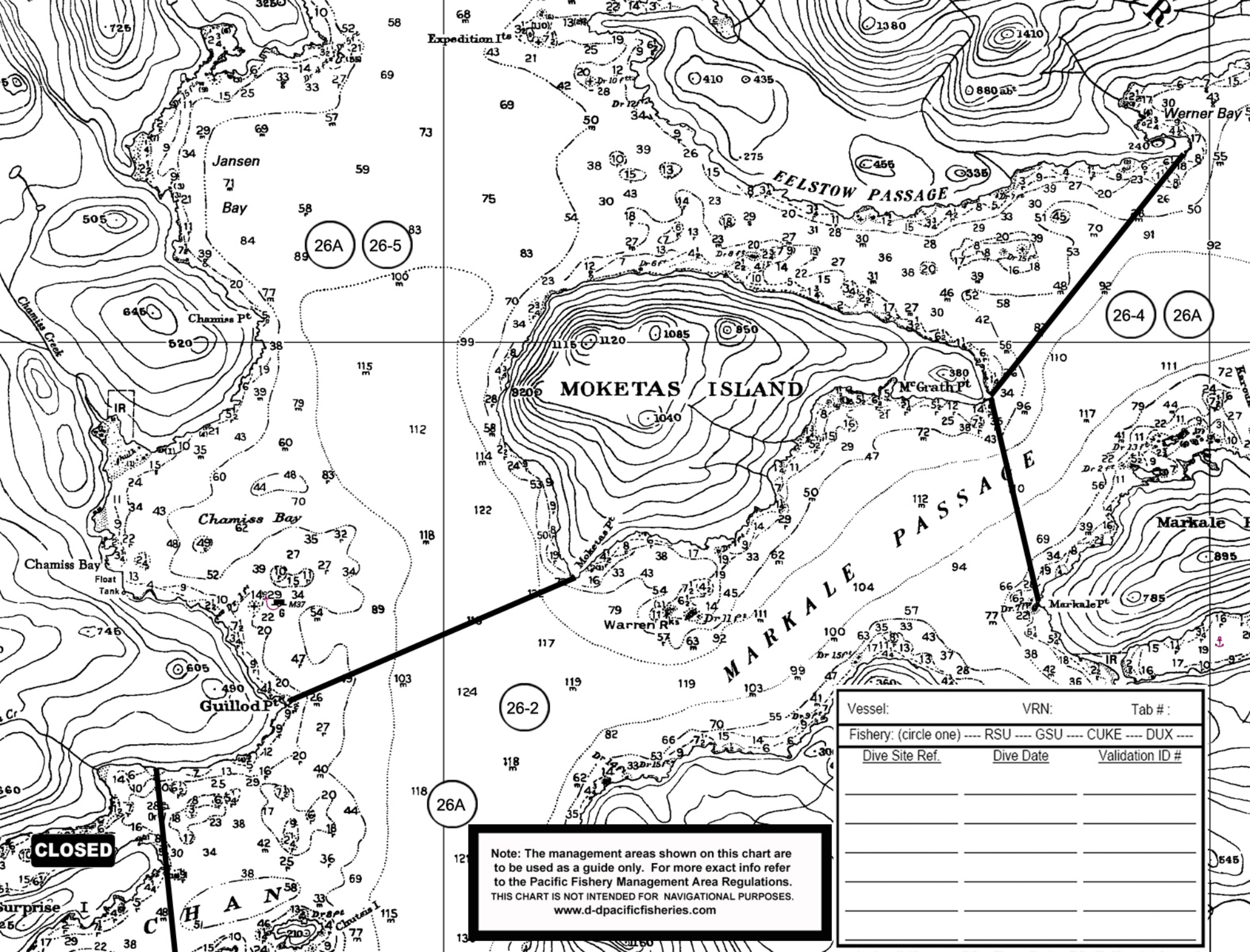

CLOSED

Note: The management areas shown on this chart are to be used as a guide only. For more exact info refer to the Pacific Fishery Management Area Regulations. THIS CHART IS NOT INTENDED FOR NAVIGATIONAL PURPOSES. www.d-ppacificfisheries.com

| | | |
|------------------------------------------------------------|------------------|------------------------|
| Vessel: | VRN: | Tab #: |
| Fishery: (circle one) --- RSU --- GSU --- CUKE --- DUX --- | | |
| <u>Dive Site Ref.</u> | <u>Dive Date</u> | <u>Validation ID #</u> |
| | | |
| | | |
| | | |
| | | |
| | | |

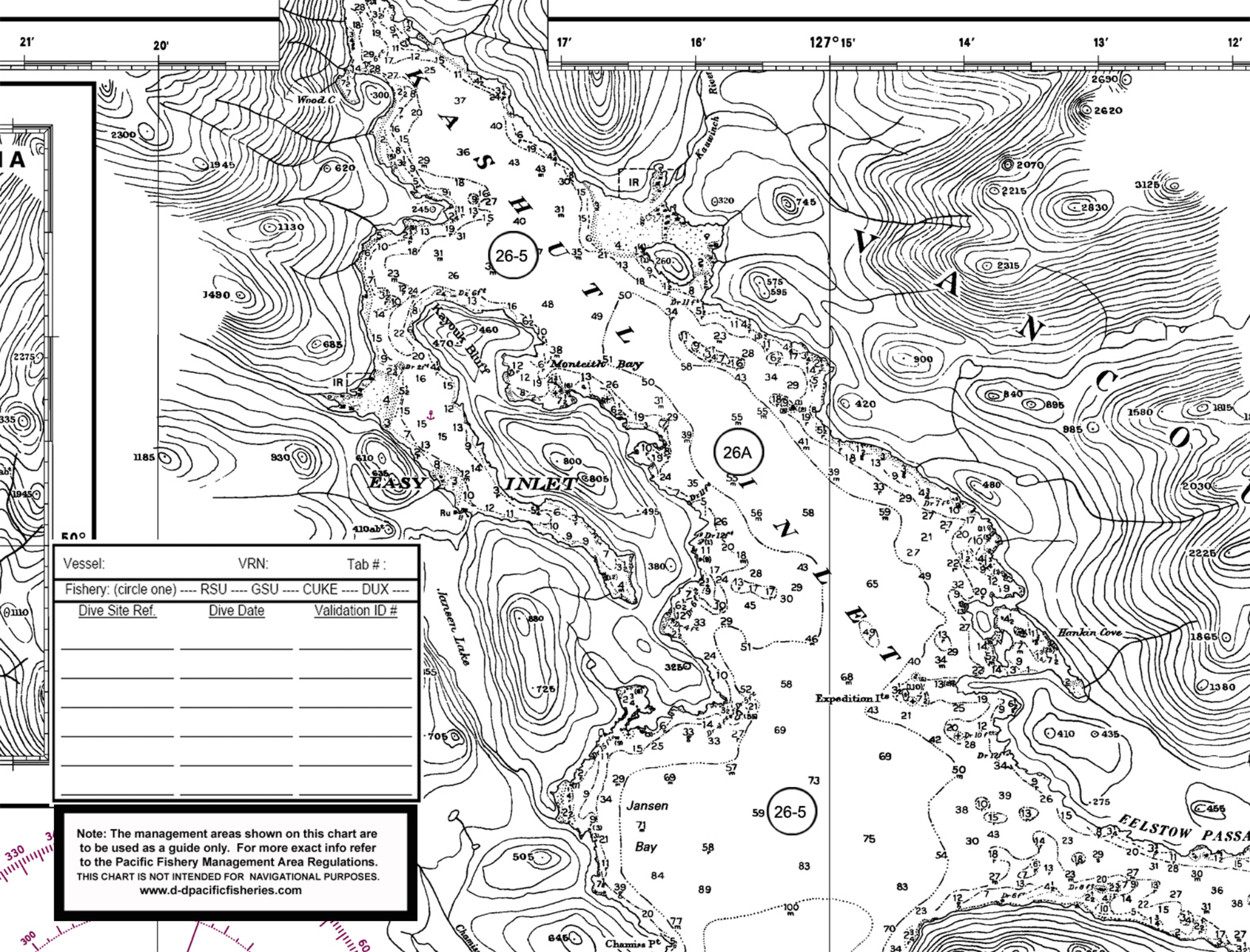

| | | |
|------------------------------------------------------------|------------------|------------------------|
| Vessel: | VRN: | Tab #: |
| Fishery: (circle one) --- RSU --- GSU --- CUKE --- DUX --- | | |
| <u>Dive Site Ref.</u> | <u>Dive Date</u> | <u>Validation ID #</u> |
| | | |
| | | |
| | | |
| | | |
| | | |

Note: The management areas shown on this chart are to be used as a guide only. For more exact info refer to the Pacific Fishery Management Area Regulations. THIS CHART IS NOT INTENDED FOR NAVIGATIONAL PURPOSES. www.d-ppacificfisheries.com

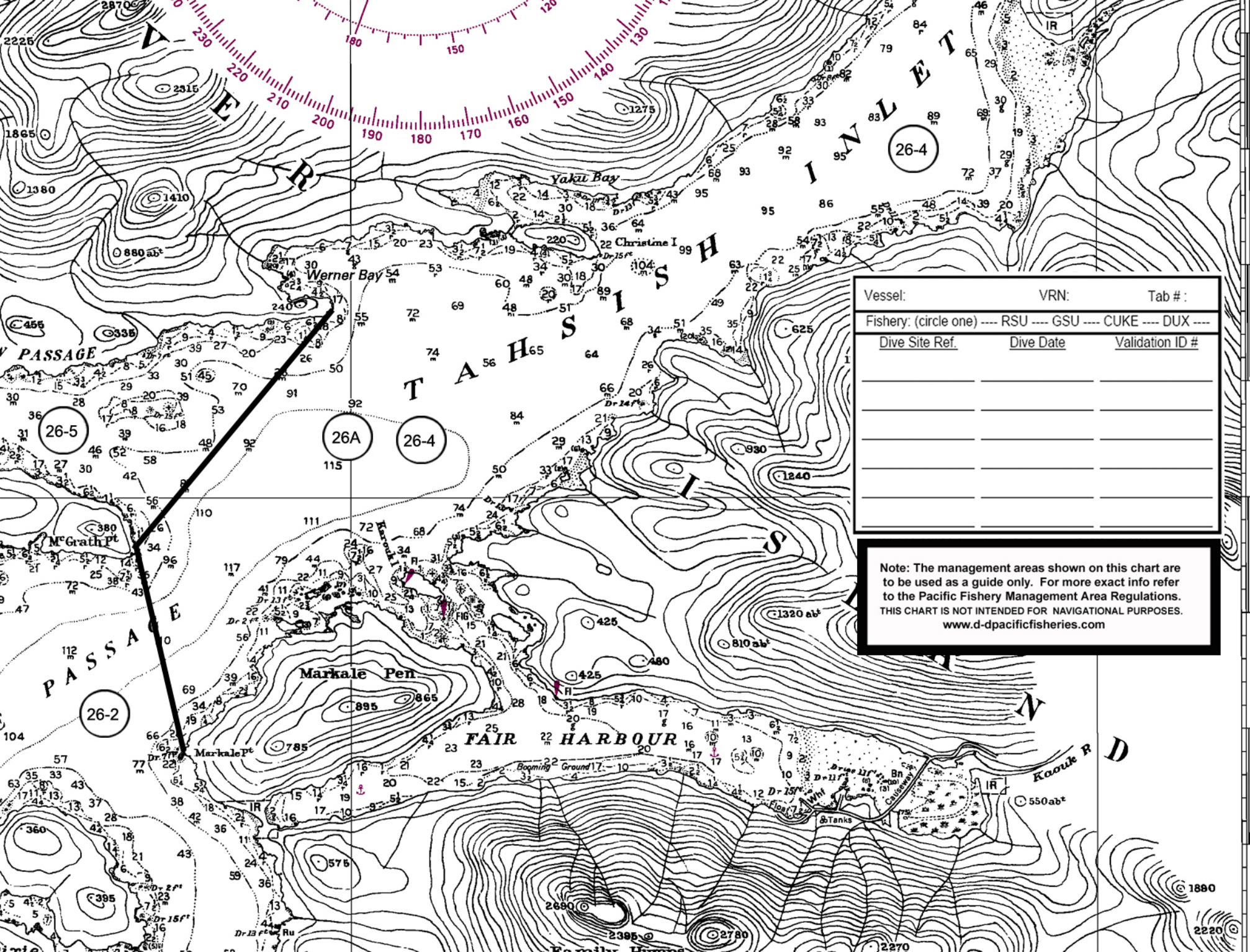

| | | |
|------------------------------------------------------------|------------------|------------------------|
| Vessel: | VRN: | Tab #: |
| Fishery: (circle one) --- RSU --- GSU --- CUKE --- DUX --- | | |
| <u>Dive Site Ref.</u> | <u>Dive Date</u> | <u>Validation ID #</u> |
| | | |
| | | |
| | | |
| | | |
| | | |

Note: The management areas shown on this chart are to be used as a guide only. For more exact info refer to the Pacific Fishery Management Area Regulations. THIS CHART IS NOT INTENDED FOR NAVIGATIONAL PURPOSES. www.d-tpacificfisheries.com

